

Proposed South Elevation

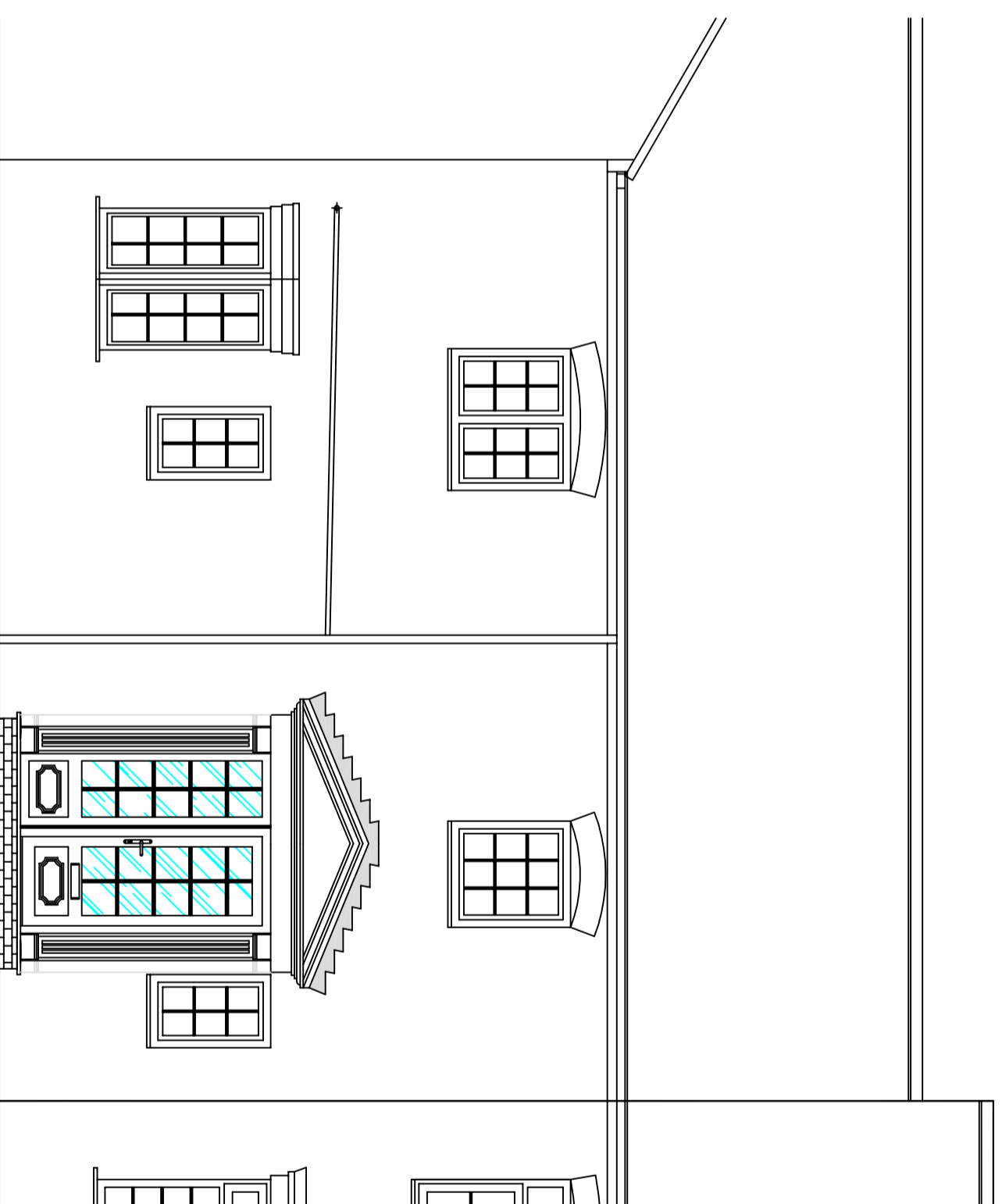

Proposed Front West Elevation

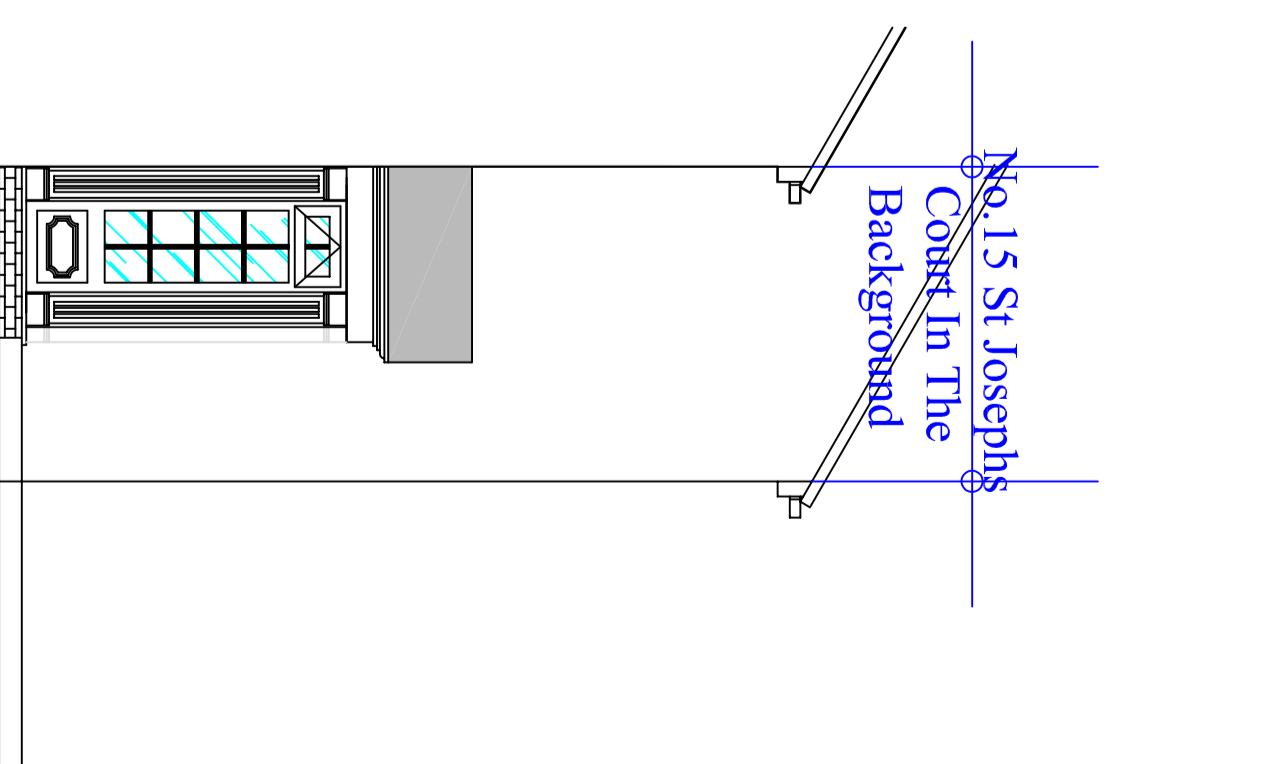

Proposed North Elevation

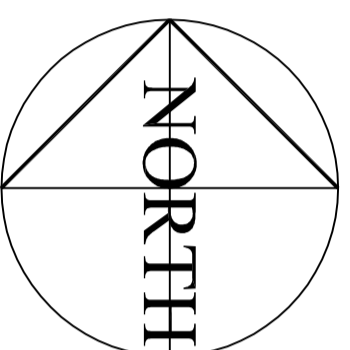

No.13 St Josephs Court

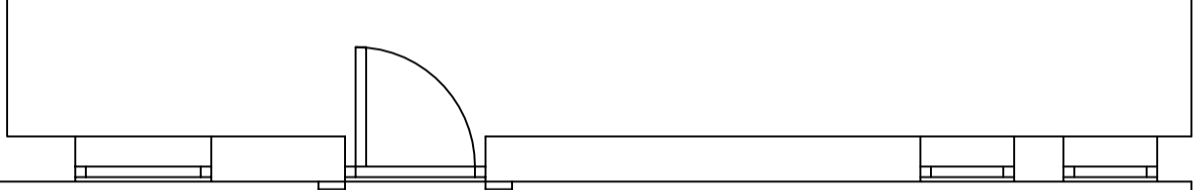

Proposed Plan At Front

No.14 St Josephs Court
No.13 St Josephs Court

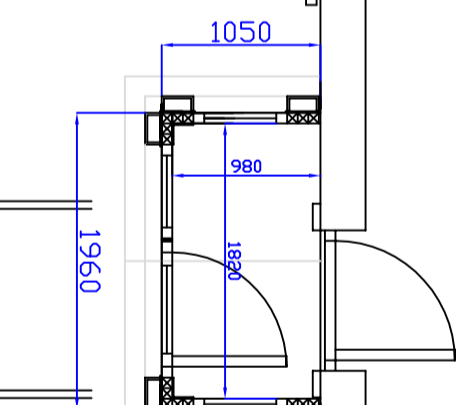

No.14 St Josephs Court
No.15 St Josephs Court

No.15 St Josephs Court

Customer Name & Address:

Mr & Mrs Henrikson
14 St Josephs Court
Hebburn
NE31 2EN
0191 483 9102



Project: Porch To Front

Style: As Drawn

D/No: DP800309 - 02

Drawn by: S Suddes

Date: 07 - 04 - 2016

Scale: 1:50 @ A2

Paper Size: A2

Customer Approval Drawings:
I / we hereby approve these plans and authorise warmseal to proceed with the contract as detailed.
Customer Approval:

Date:

Note: If drawings have been not to be used, they please confirm by return - Ceating Drawing & Issue Note - as shown above, signing acceptance of plans prepared.



Westway Ind. Park,
Portland Rd, Throckley,
Newcastle upon Tyne,
NE15 9HW
Tel: 0191 264 8383
Fax: 0191 264 8385
Email: admin@warmseal.co.uk
Website: www.warmseal.co.uk

Copyright Drawing NOT to be re-produced without written permission from LTMF Ltd Trading As Warmseal. Reg No: 3702038

Warmseal
Copies to Builders, Installers, Main File.
NB DO NOT Scale from drawings for setting out or manufacture.